



ABET Course Assessment Tool

Team sudo rm -rf, Team 5, and Team Final SegFault

Project Overview

Each term, students and faculty enter data for each course they are enrolled in/teach in the CSE department.

This data is used to assess the department courses for ABET accreditation. Near the end of the term, students are given a link where they assess their CSE courses based on pre-specified course outcomes.

After the course is completed, instructors have data (including attachments) that are provided.

Features

- Course Survey Information
- Exit Survey Information
- Course Report Information
- Exit Survey Report
- Report Filtering

Screenshots

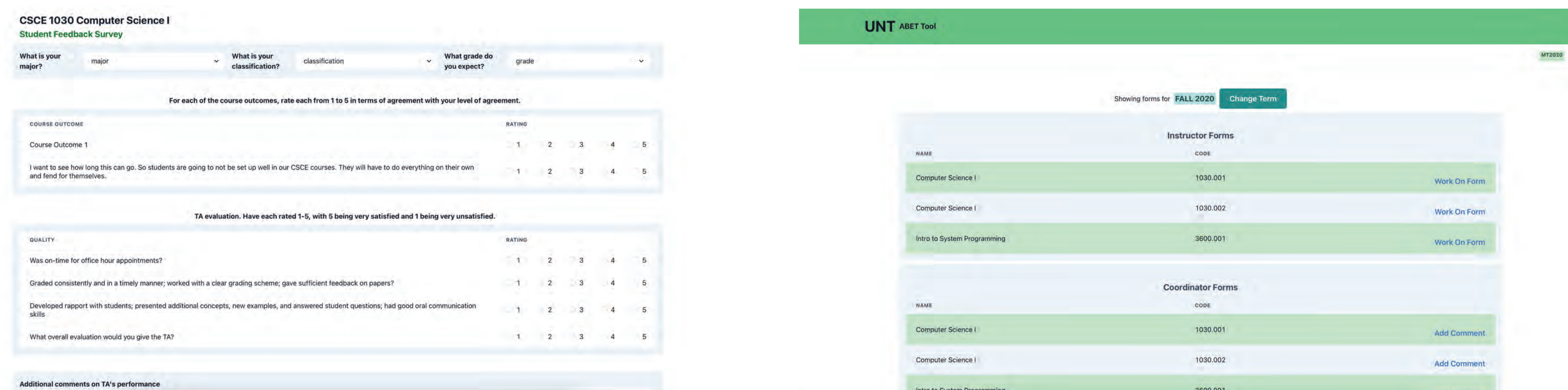

Design

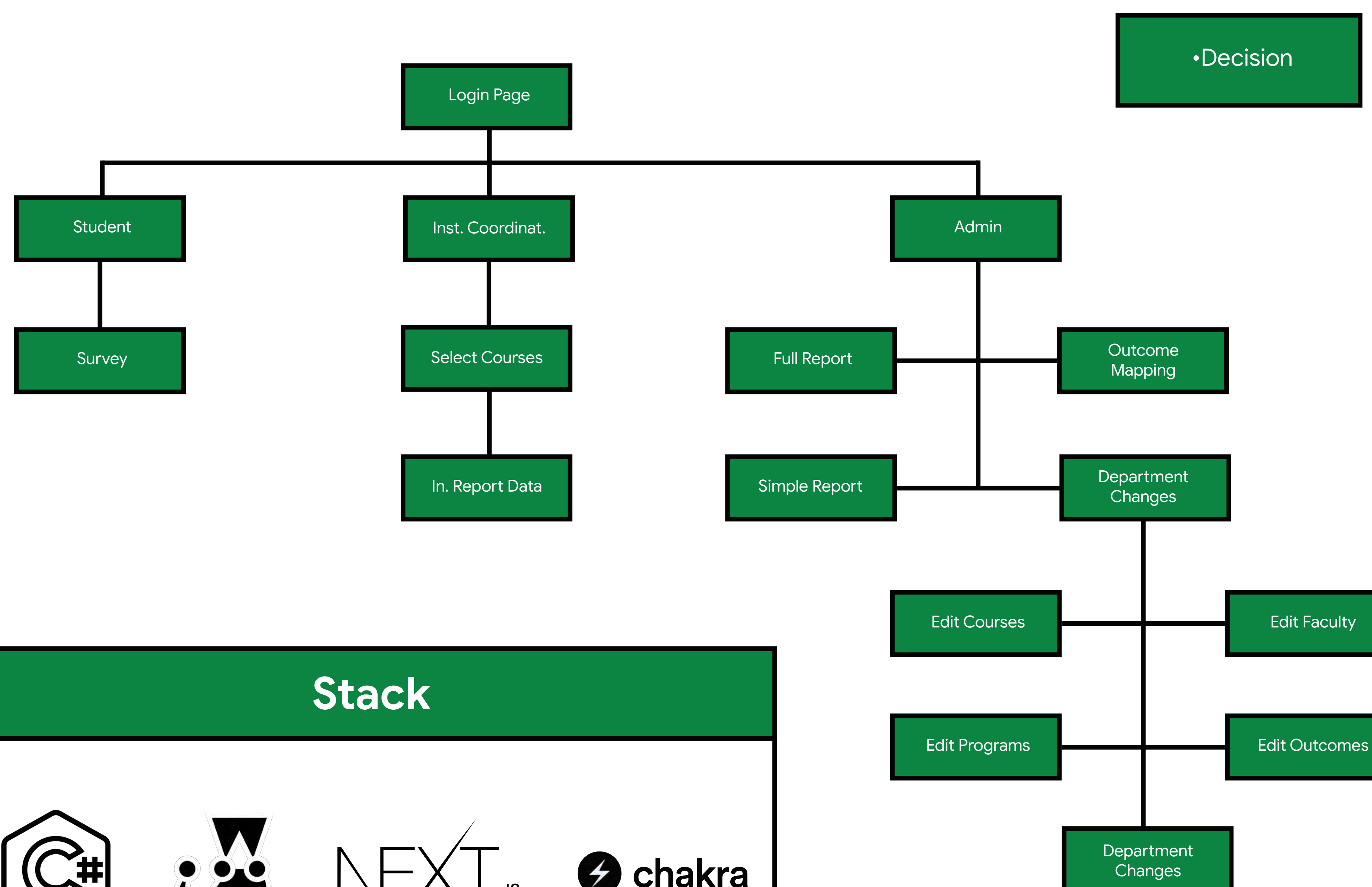

Team Members & Sponsors

Team 5

- Armaan Dhanoa
- Ryan Schick
- Yafet Kubrom
- Ty Rozell
- Jordan Simmons

Team Final SegFault

- Rafael Fuerte-Luna
- Carlos Mancia
- Alexander King
- Chuong Duong
- Simon Kharel
- Emmanuelli El-Mahmoud

Team sudo rm -rf

- Adam Aguilar
- Todd Bensmiller
- Avery Berg
- Lela Jones
- Floreta Krasniqi

Sponsors

- Dr. Stephanie Ludi
- Dr. Diana Bergeman

Testing

- Jest used for testing
- Snapshot Testing
- Unit Testing